

Row 2

Back ground - Plaid $12\frac{1}{2} \times 17\frac{1}{2}$ --- Black $12\frac{1}{2} \times 15\frac{1}{2}$
Snow - $2\frac{1}{2} \times 32\frac{1}{2}$ (cotton)

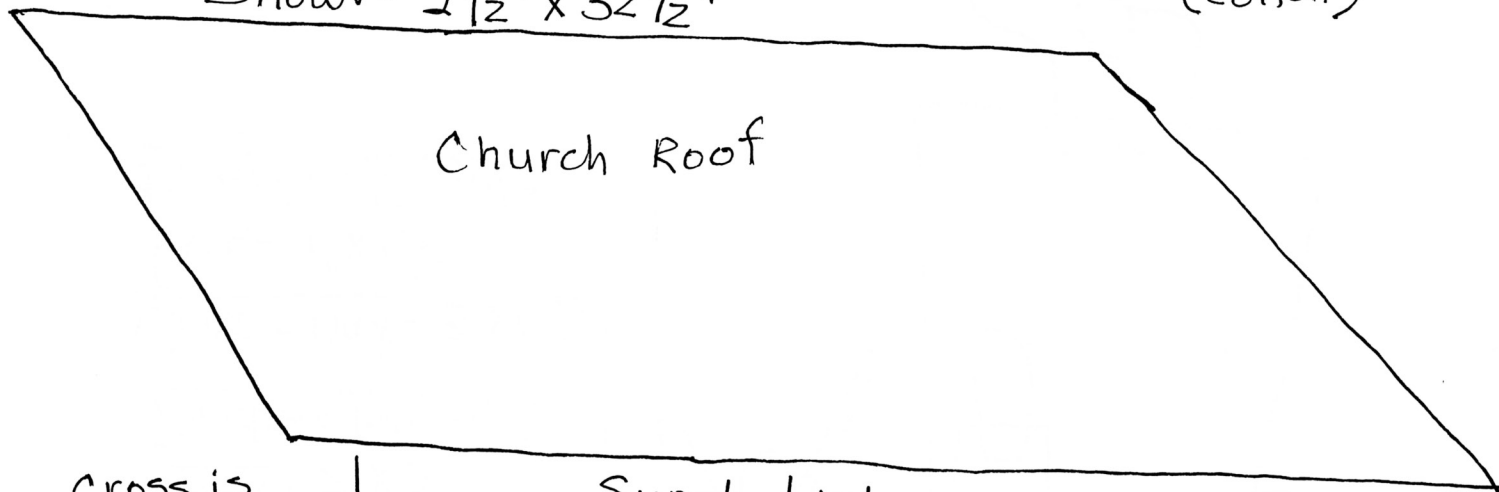

Cross is
back stitched
with 6 strands
of floss.

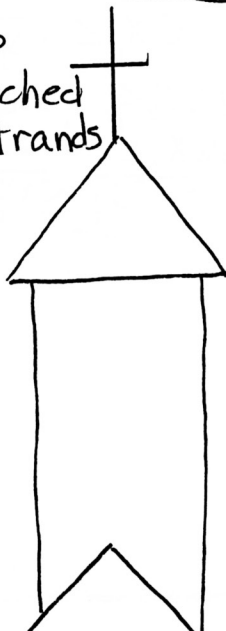

Supply List

Church - $6\frac{1}{2} \times 9$ "

Roof - $2\frac{1}{2} \times 8$ "

door - $1\frac{1}{2} \times 2\frac{1}{2}$ "

Windows - $2\frac{1}{2} \times 6$ "

